

PITT
COOKING



The background is a dark, charcoal grey color with a complex, organic marbled pattern. The pattern consists of numerous thin, light grey veins that branch out and intersect, creating a texture reminiscent of natural stone or biological structures. The overall effect is one of depth and complexity.

Designed to be different
Different by design

PITT
COOKING



Hand Crafted in the Netherlands

PITT Cooking combines craftsmanship with premium quality.

Developed by our in-house innovation team where each system is engineered for performance, efficiency, and sustainability.

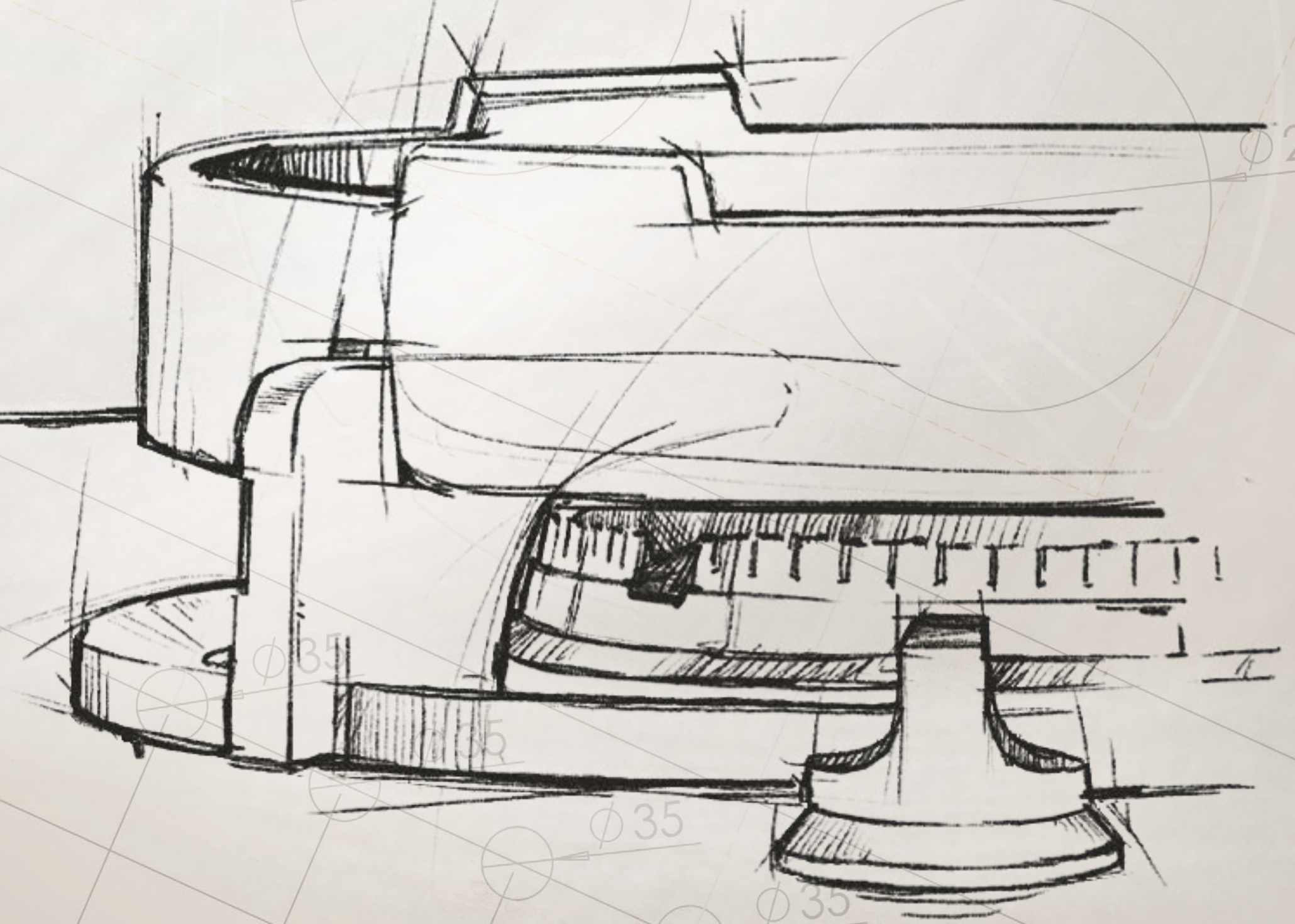

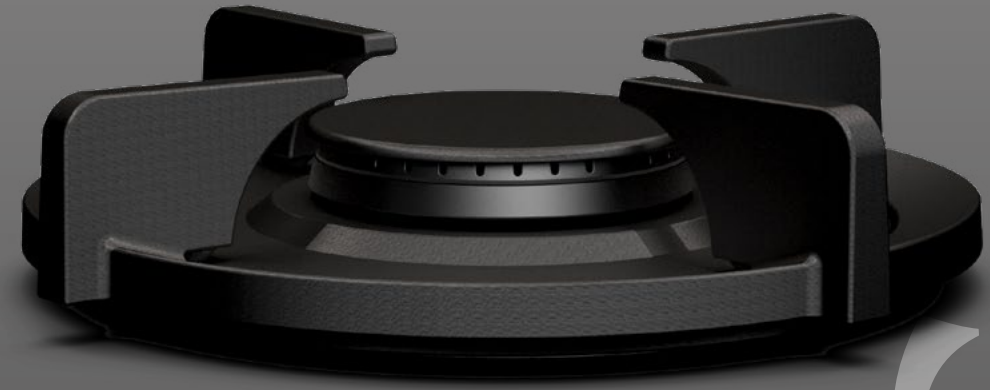

Gas



Induction



Hybrid



Gas

What Makes PITT Different

The cooktop adapts to the architecture, not the other way around.

- Flexible Burner Layouts
- Gas + Induction Together
- Space for Real Cooking
- Professional Performance
- Effortless Cleaning
- Handcrafted in the Netherlands



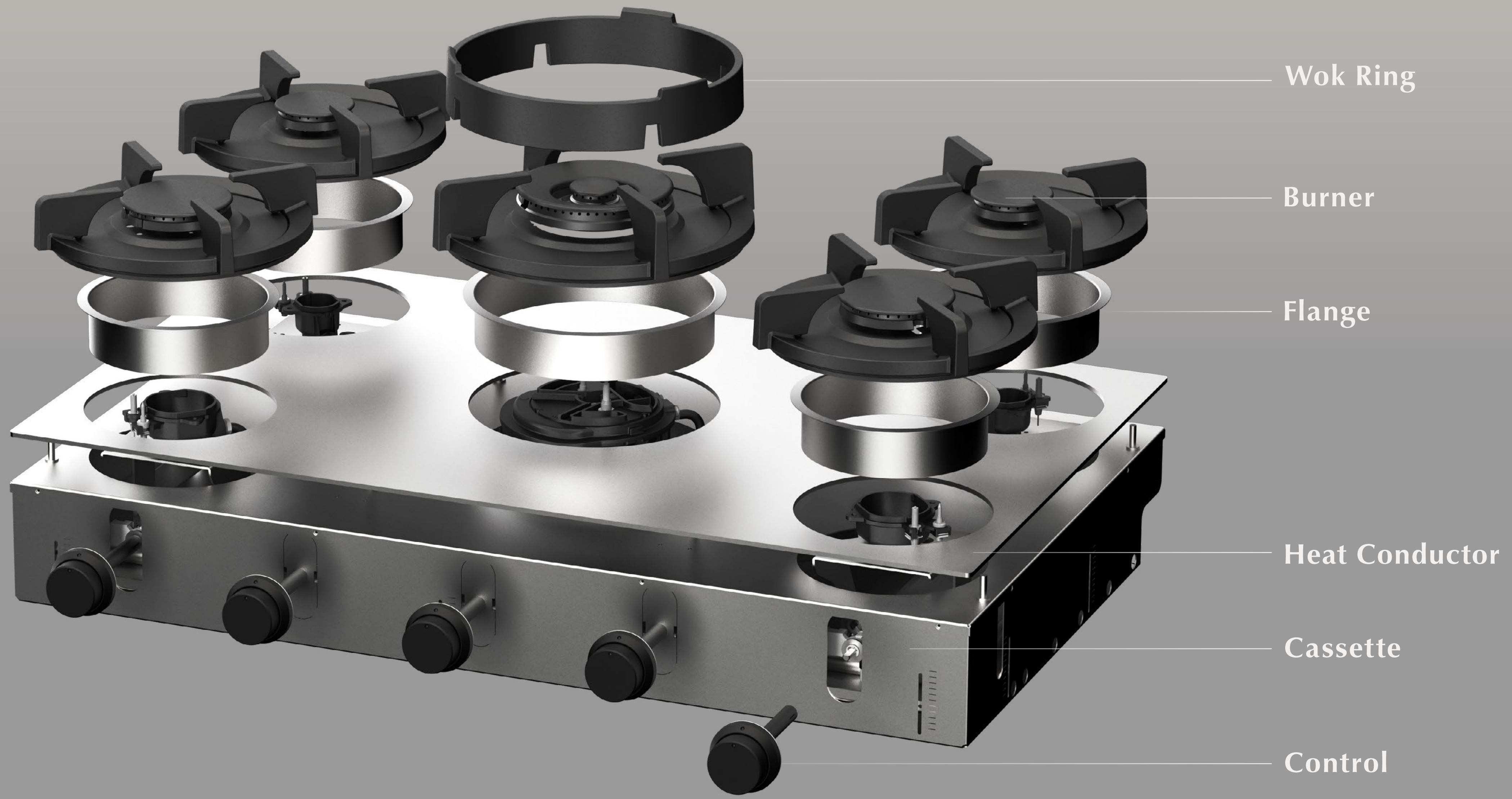

Wok Ring

Burner

Flange

Heat Conductor

Cassette

Control

**Professional
Edition**

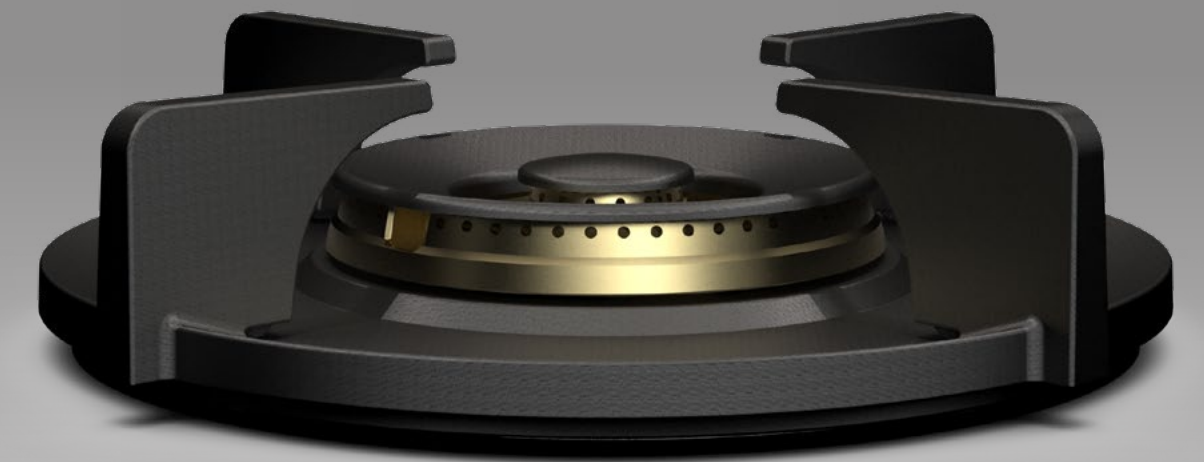
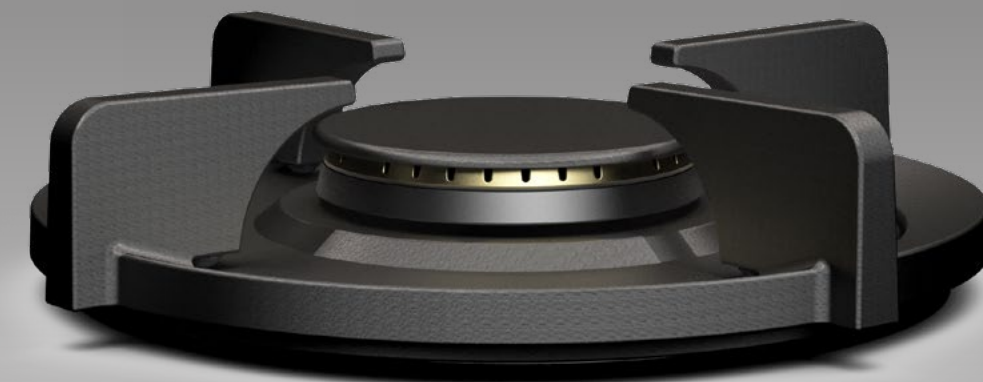
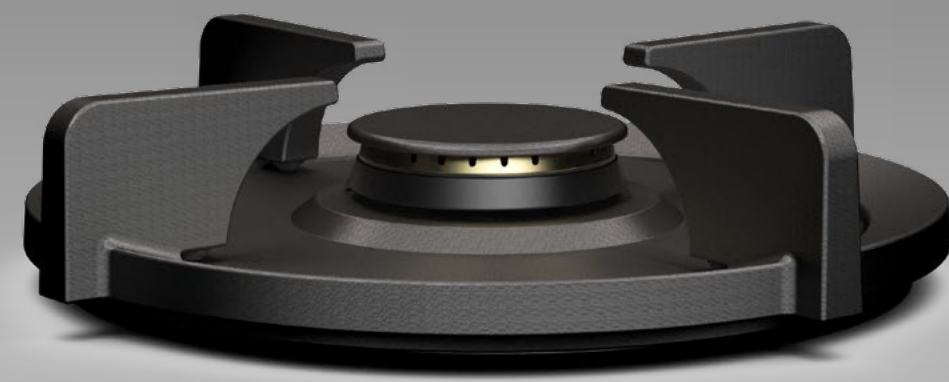

**Black
Edition**

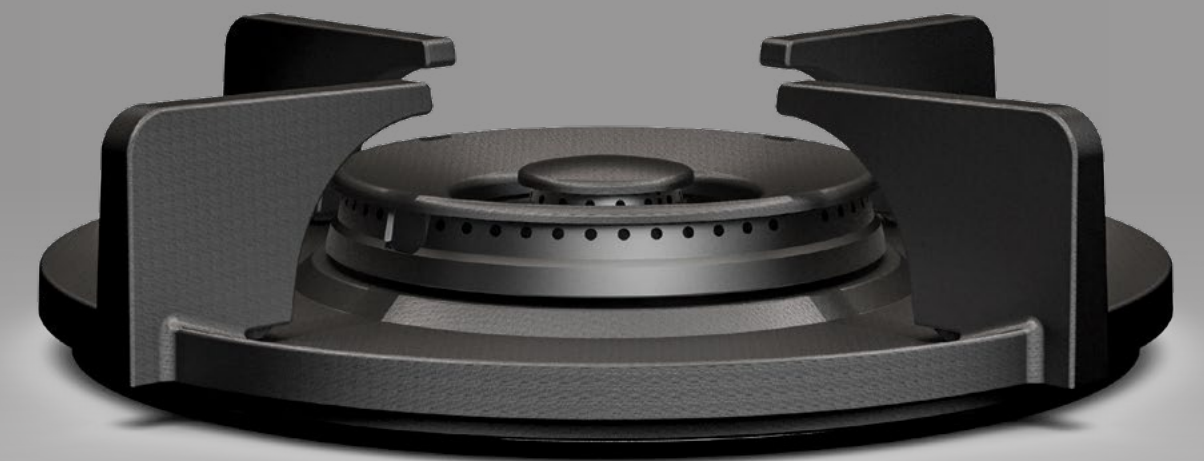
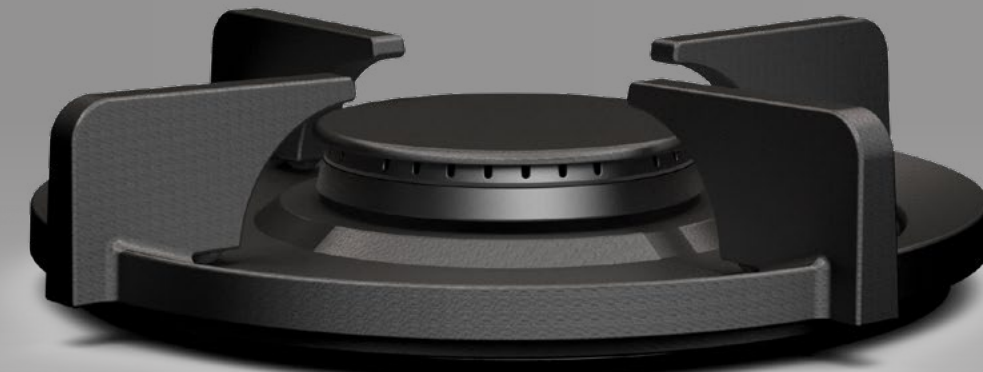
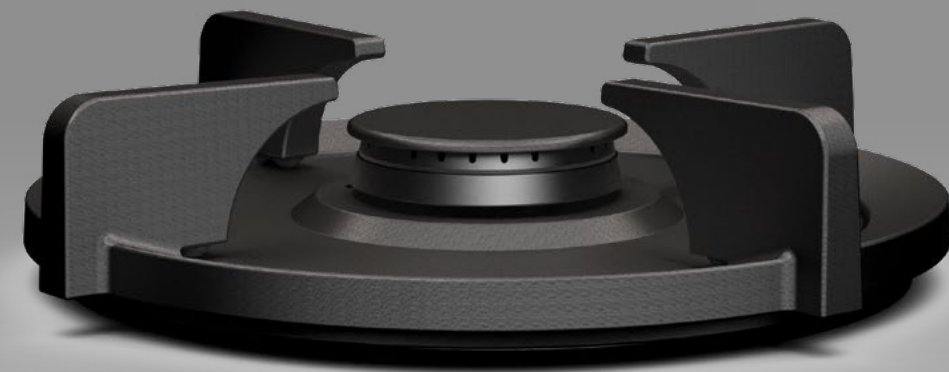

SMALL

Up to 6,142 BTU/h
2 kW

MEDIUM

Up to 10,236 BTU/h
3 kW

WOK/SIMMER

Up to 17,061 BTU/h
5 kW



Gas

20 available layouts

WE'VE GOT YOU COVERED

A

PRO BRASS \$2499
BLACKOUT \$2649



AKAN

PRO BRASS \$2699
BLACKOUT \$2849



ALTAR

PRO BRASS \$3249
BLACKOUT \$3399



AZUMA

PRO BRASS \$3249
BLACKOUT \$3399



AIR

B

PRO BRASS \$5399
BLACKOUT \$5549

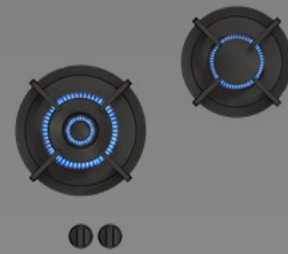

BALURAN

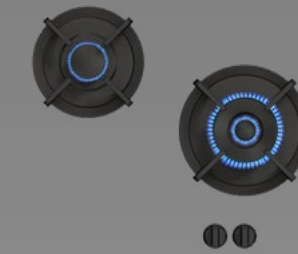

BENNETT

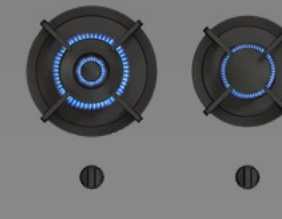

BAULA

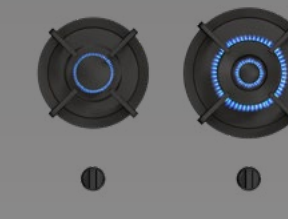

BELY

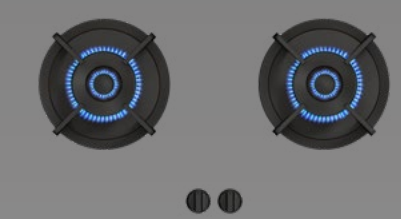

BROMO

C

PRO BRASS \$7549
BLACKOUT \$7699

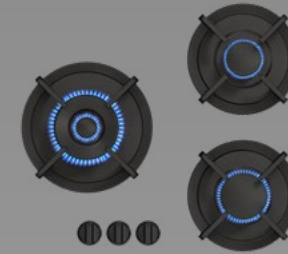

CIMA

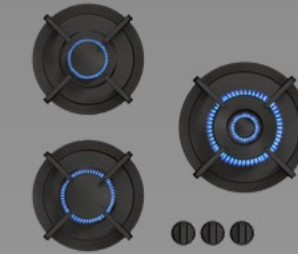

CAPITAL

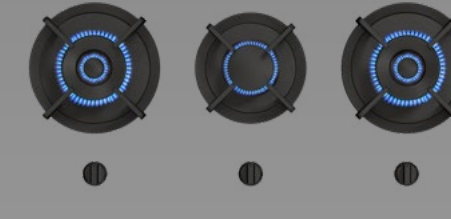

CUSIN

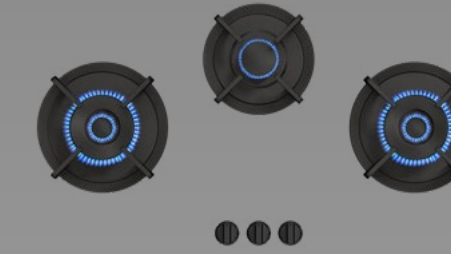

COLO

D

PRO BRASS \$8699
BLACKOUT \$8899

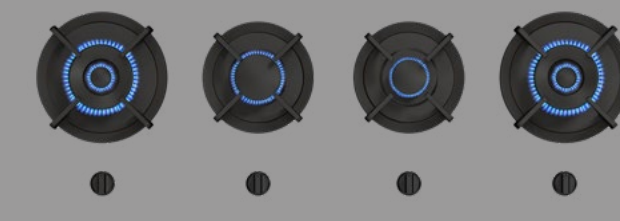

DANAU

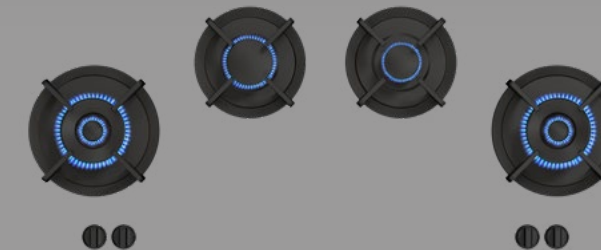

DRUM

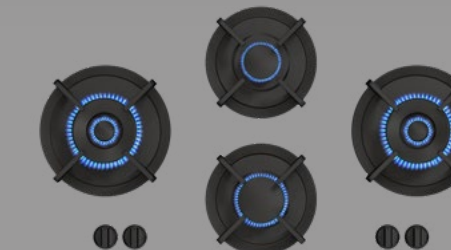

DEMPO

E

PRO BRASS \$9749
BLACKOUT \$9999

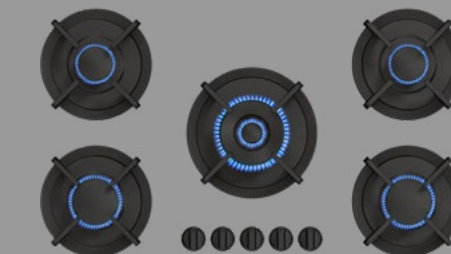

ELBRUS

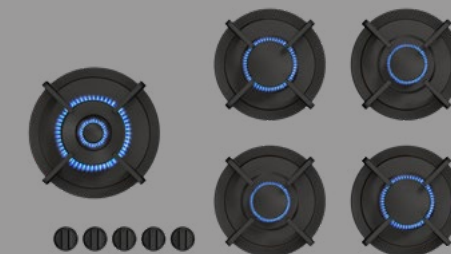

ENEP

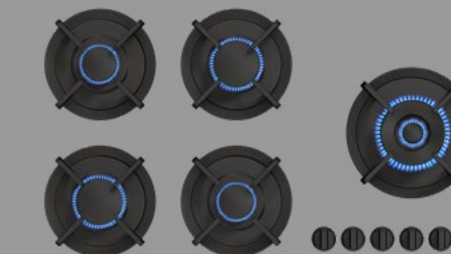

EBEKO

F

PRO BRASS \$11,299
BLACKOUT \$11,749



FOESSA

Gas

Front side

ADDITIONAL PRICING

1 BURNER ADD \$1300

2 BURNER ADD \$1400

3 BURNER ADD \$1900

4 BURNER ADD \$2600

5 BURNER ADD \$2600

6 BURNER ADD \$2800

Top side



PITT
COOKING



Indis
c
t
i
o
n

Induction. The PITT Way.

Fast. Precise. Effortless.

- Rapid heat response
- Cool, safe cooking surface
- Easy to clean
- Seamless architectural design

And finally — real control.





Induction

Induction zones

from low to high power / boost

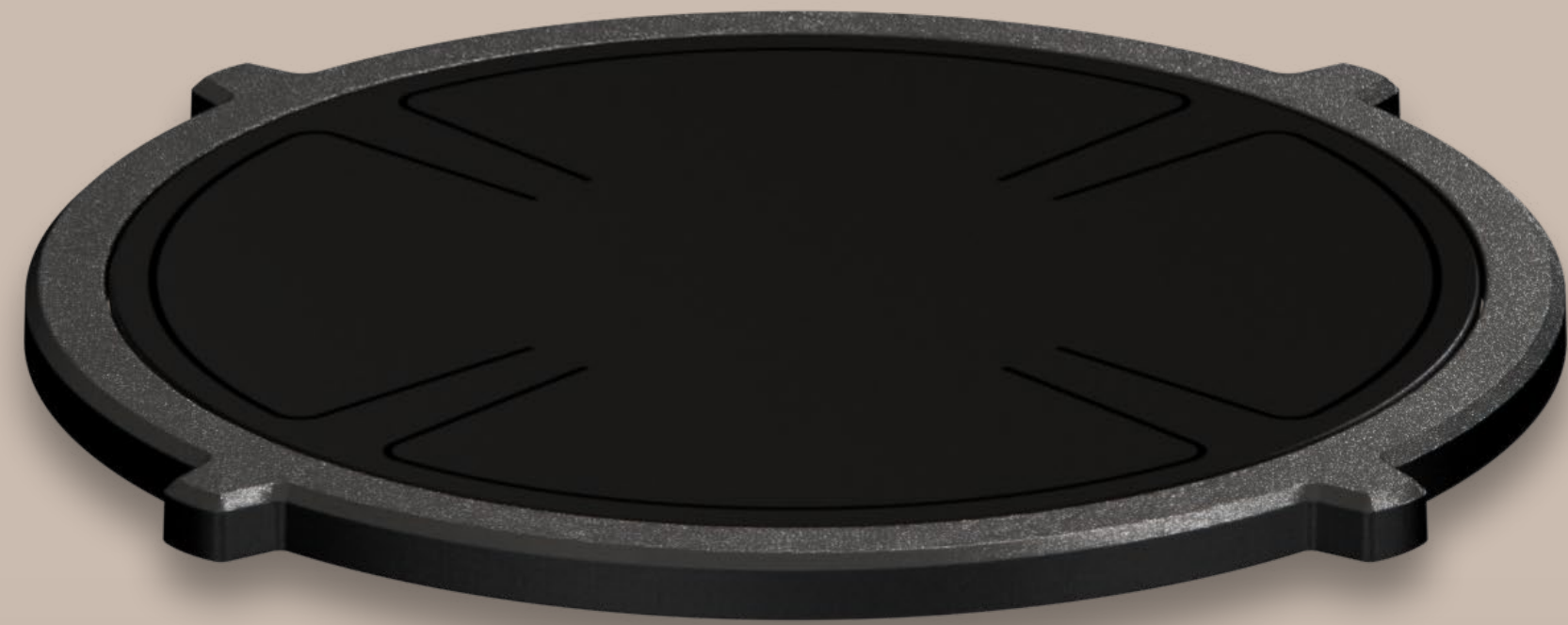

SMALL

POWER UP TO 2.1 kW
BOOST MODE AVAILABLE

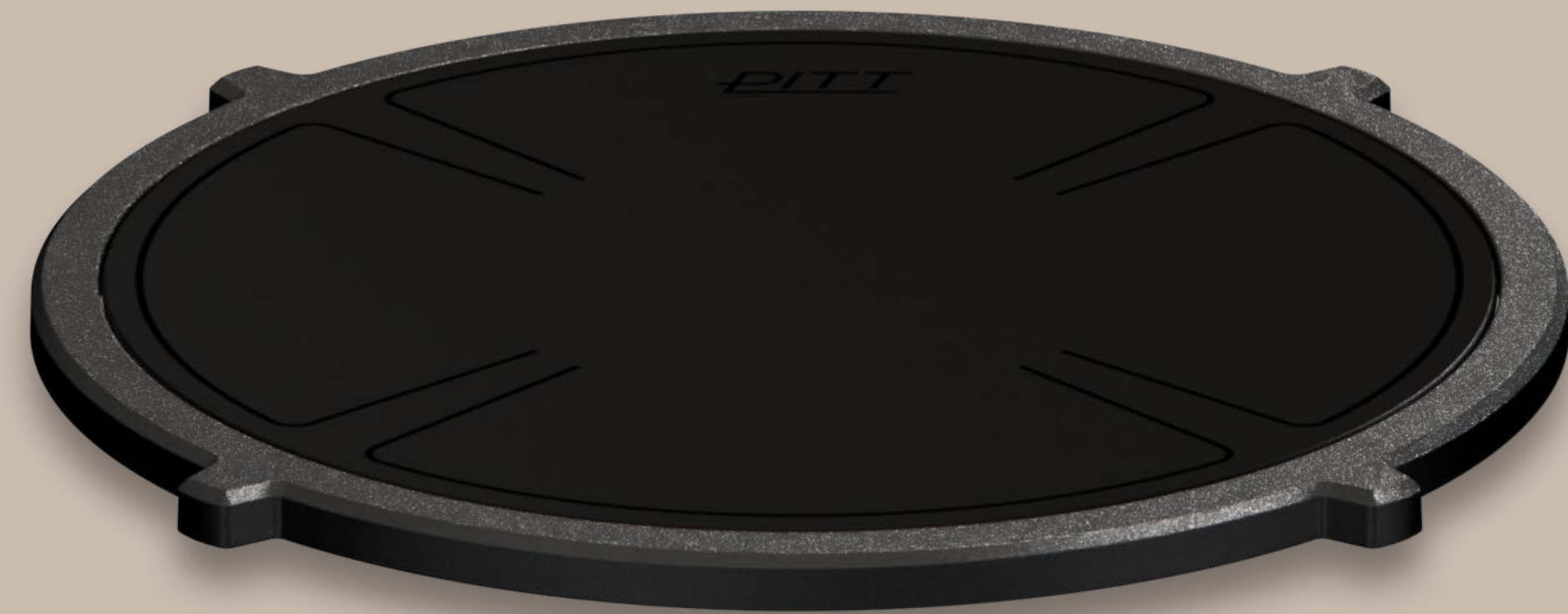

















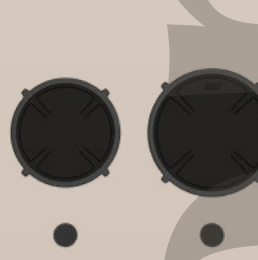

LARGE

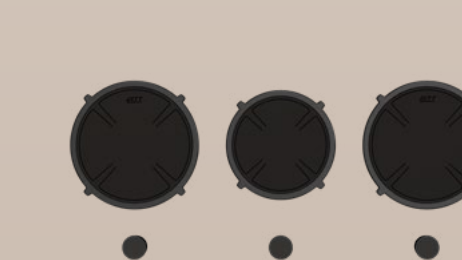
POWER UP TO 3.0 kW
BOOST MODE AVAILABLE

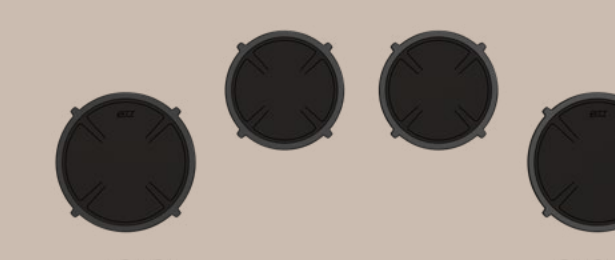
Induction

21 available layouts

WE'VE GOT YOU COVERED

| | | | | | | | | | |
|----------|---|---|---|---|---|---|---|---|--|
| | A |  |  |  | | | | | |
| | | \$2799 | \$3299 | \$3299 | | | | | |
| | | AKAN-I | AZUMA-I | AIR-I | | | | | |
| \$5499 | B |  |  |  |  |  |  |  | |
| | | BROMO-I | BANDAI-I | BALUT-I | BALURAN-I | BENNETT-I | BAULA-I | BELY-I | |
| \$7799 | C |  |  |  |  | | | | |
| | | CIMA-I | CAPITAL-I | CUSIN-I | COLO-I | | | | |
| \$8999 | D |  |  |  | | | | | |
| | | DANAU-I | DRUM-I | DEMPO-I | | | | | |
| \$9999 | E |  |  |  | | | | | |
| | | ENEP-I | EBEKO-I | ELBRUS-I | | | | | |
| \$10,999 | F |  | | | | | | | |
| | | FOESSA-I | | | | | | | |

Inducti on

Where **design**
meets **functionality**



Front side



Top side





Best of Both Worlds

GAS AND INDUCTION
TOGETHER IN ONE DESIGN

Hybrid
KX

Combining Gas + Induction Together

FITS WITHIN
100 CM / 39.37 IN CABINET

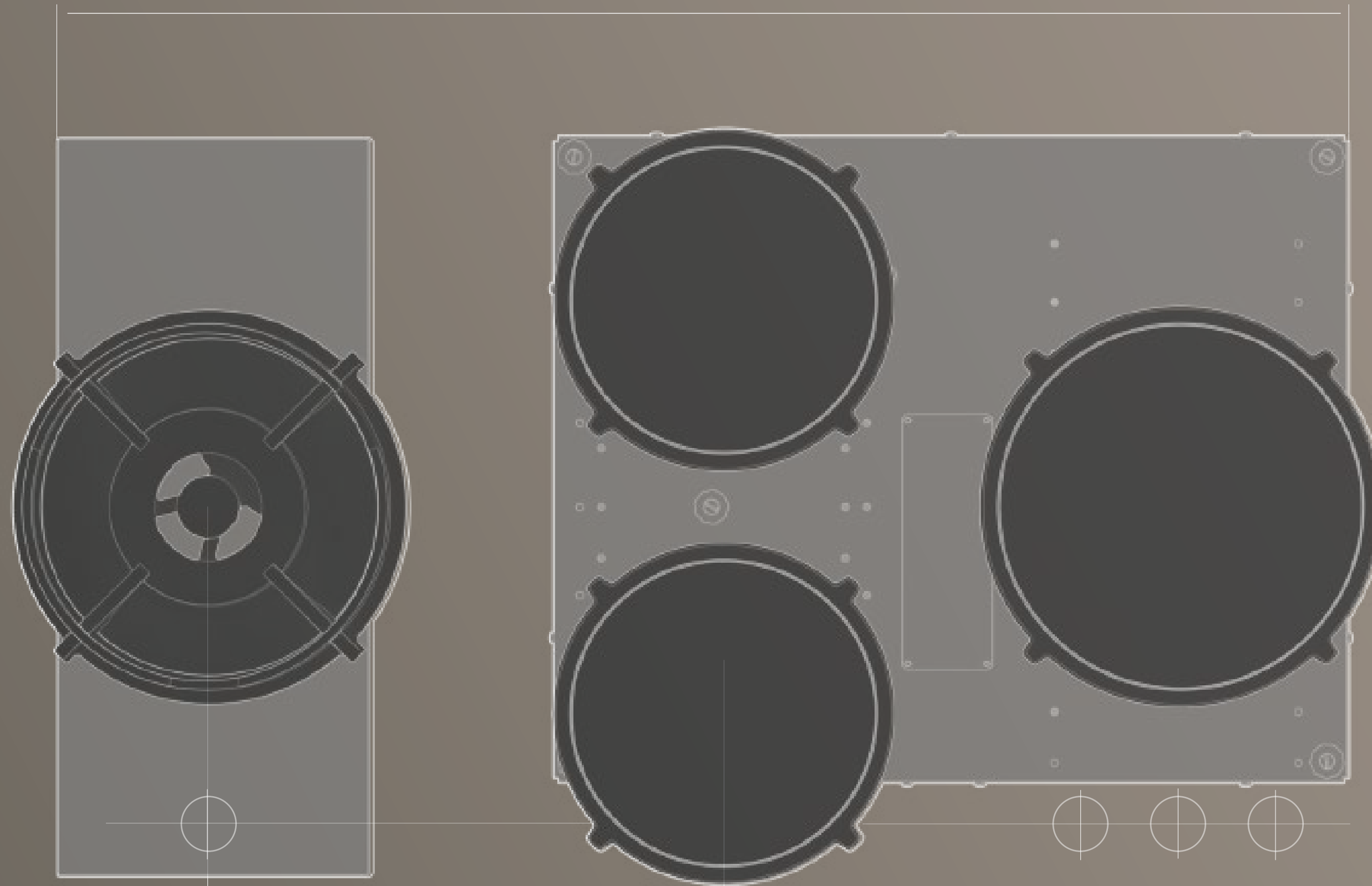

AZUMA GAS

CAPITAL INDUCTION

MIN. 34 CM / 13.39 IN

Hybrid

Design Your Ideal Cooking Layout

JUST A FEW
CONFIGURATION IDEAS

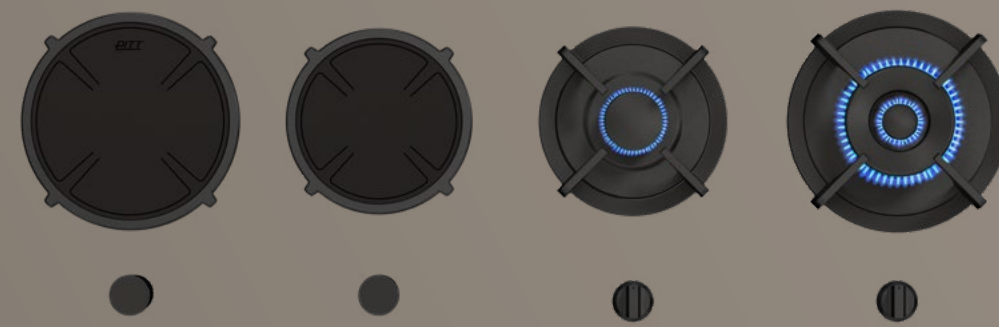

BAULA-Induction + BELY-Gas
DANAU SHAPE

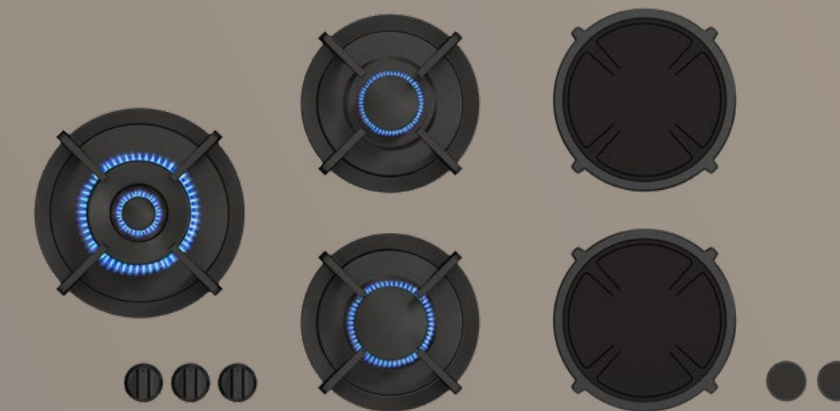

CIMA-Gas + BALUT-Induction
ENEP SHAPE

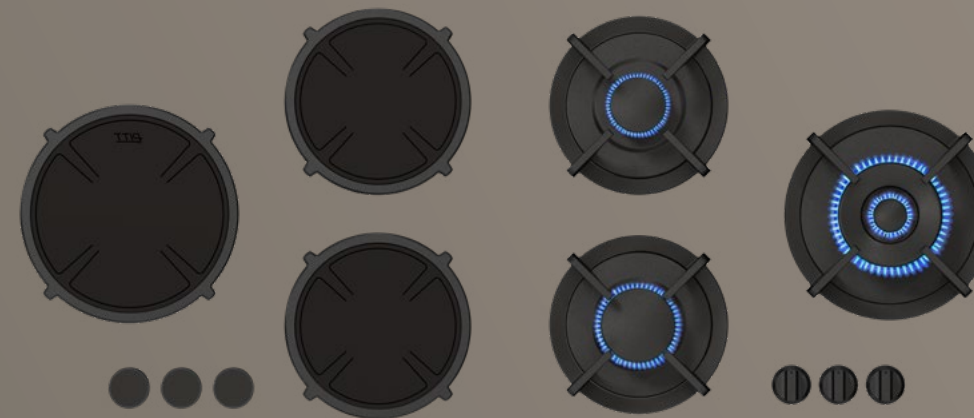

CIMA-Induction + CAPITAL-Gas
FOESSA SHAPE

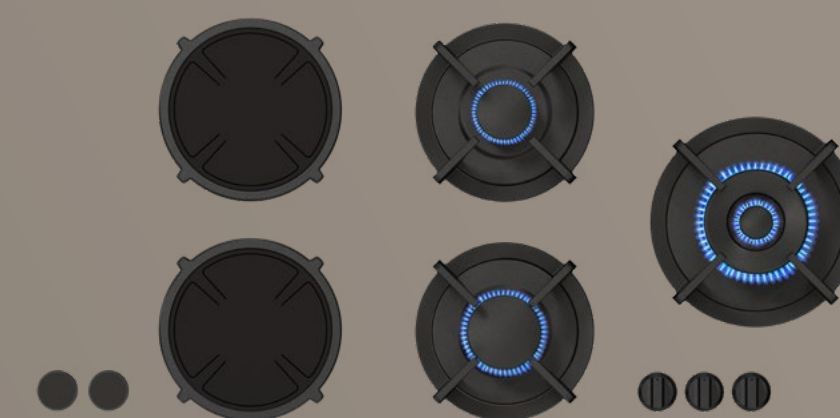

BANDAI-Induction + CAPITAL-Gas
EBeko SHAPE

pirique

PITT
COOKING





Perfected by our engineers in the Netherlands

Every PITT innovation begins at our facility in the Netherlands.

Years of development and testing ensure each product reaches perfection before it enters your kitchen.

Compatible Worktop Materials

Gas

| | |
|--|---|
| Granite | ✓ |
| Quartz/composite | ✓ |
| FENIX® | ✓ |
| Stainless steel and other conductive materials | ✓ |
| Ceramic/porcelain | ✓ |
| Marble | ✓ |
| Natural stone | ✓ |
| Terrazzo | ✓ |
| Glass | ✓ |
| Concrete | ✓ |
| Compact board | ✓ |
| Non-homogeneous material (e.g. Travertine) | ✗ |
| Solid surface | ✗ |
| Solid wood or with an HPL top layer | ✗ |

Induction

| | |
|--|---|
| Granite | ✓ |
| Quartz/composite | ✓ |
| FENIX® | ✓ |
| Stainless steel and other conductive materials | ✗ |
| Ceramic/porcelain | ✓ |
| Marble | ✓ |
| Natural stone | ✓ |
| Terrazzo | ✓ |
| Glass | ✓ |
| Concrete | ✓ |
| Compact board | ✓ |
| Non-homogeneous material (e.g. Travertine) | ✓ |
| Solid surface | ✗ |
| Solid wood or with an HPL top layer | ✓ |

Technical drawing Top Side

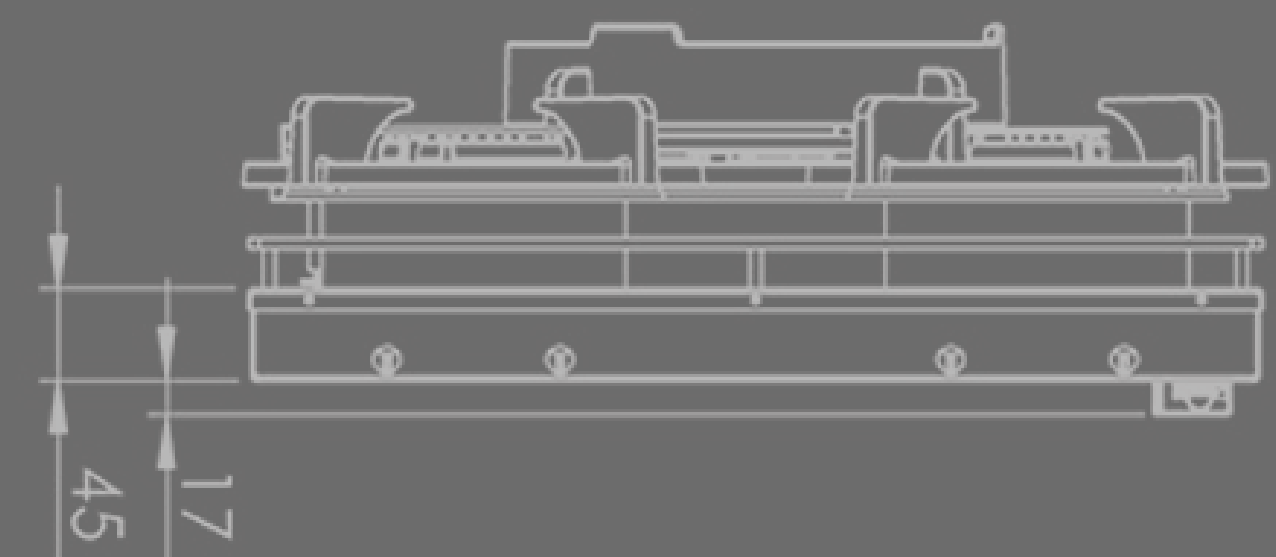
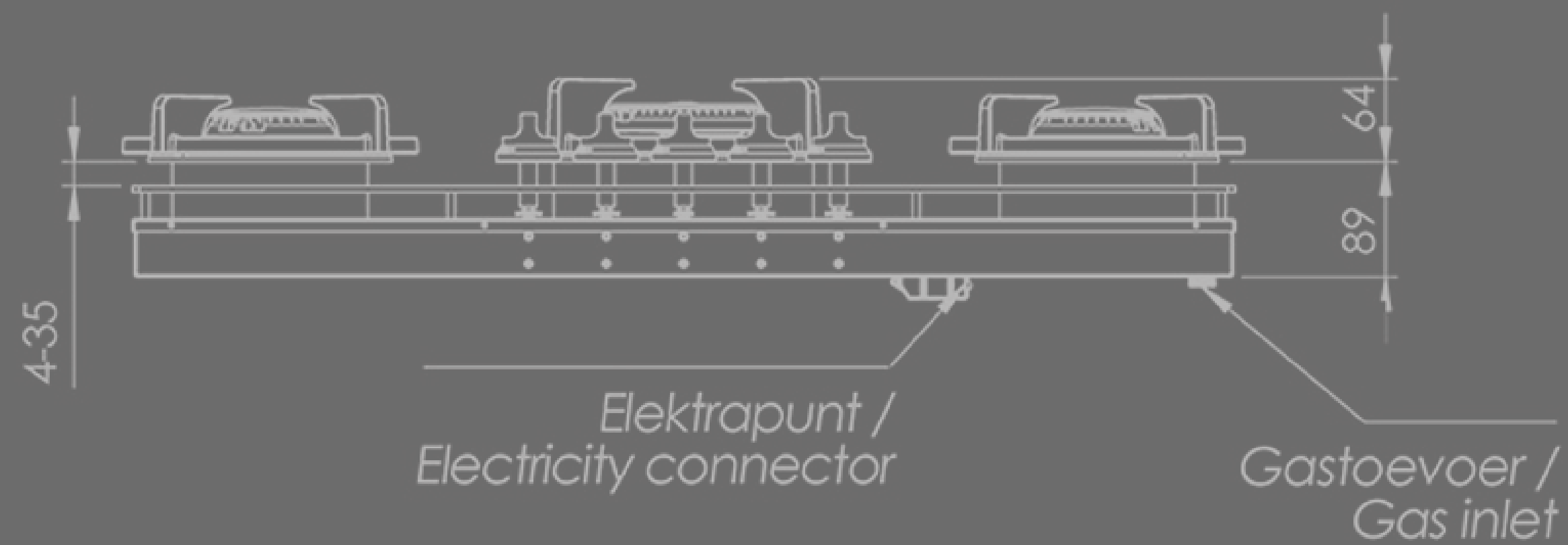
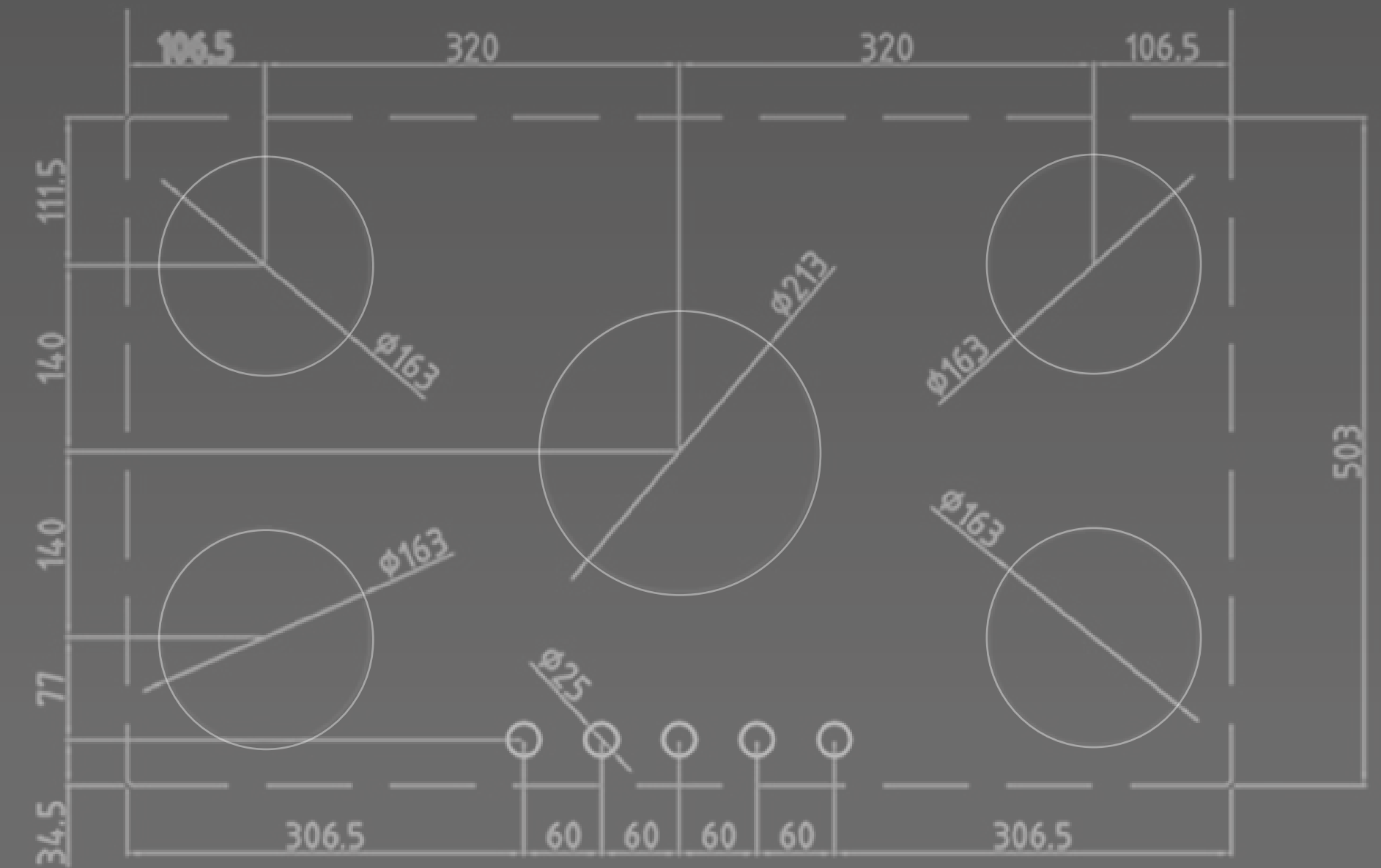
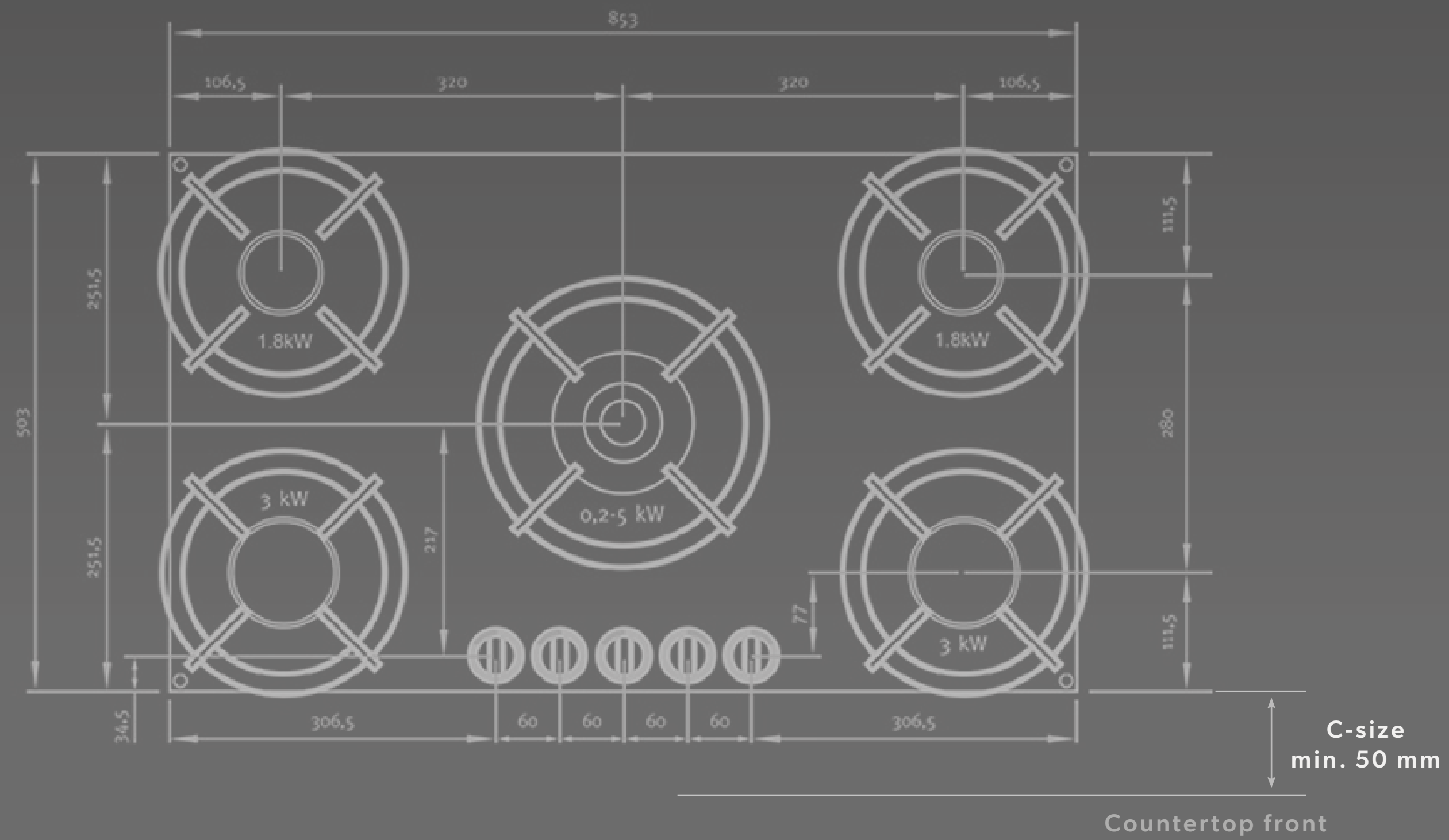

Gas

Technical drawing Front Side

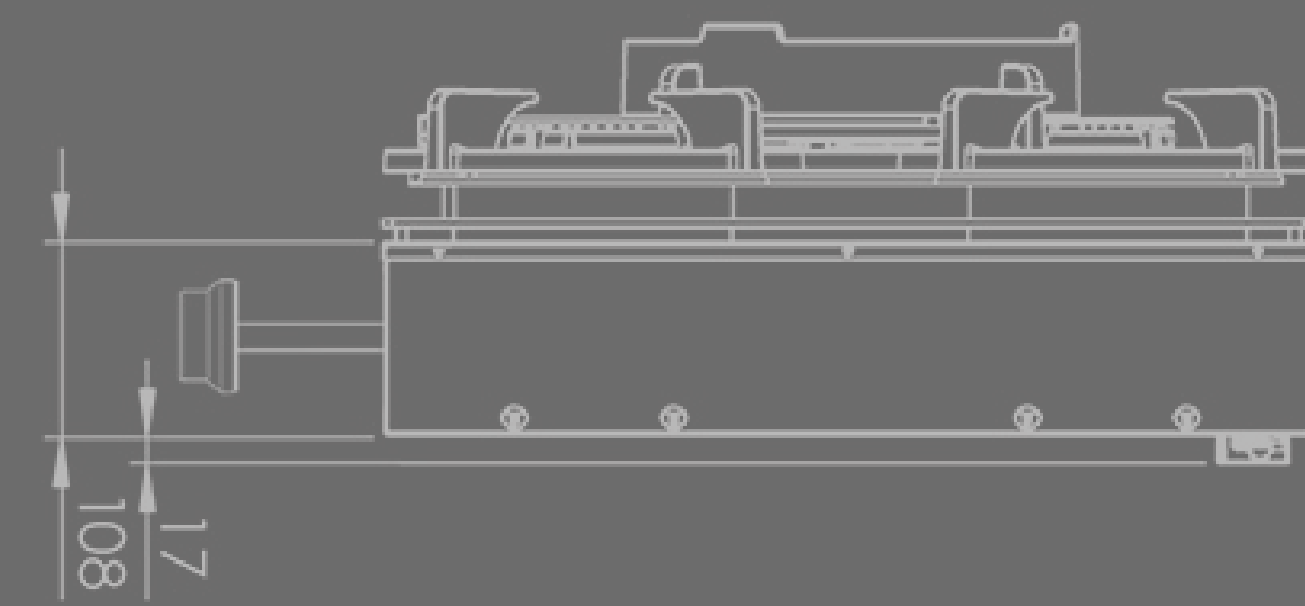
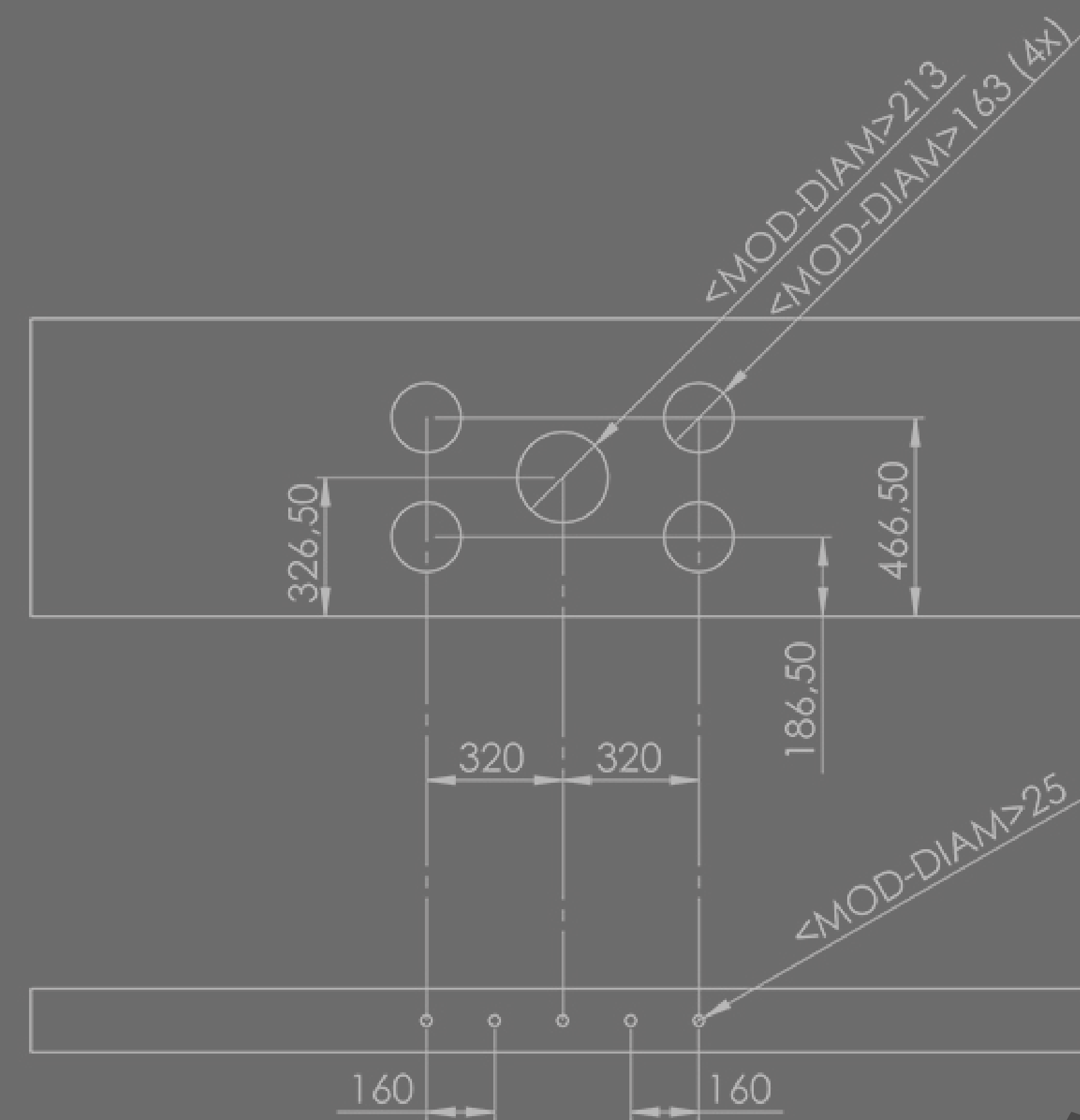
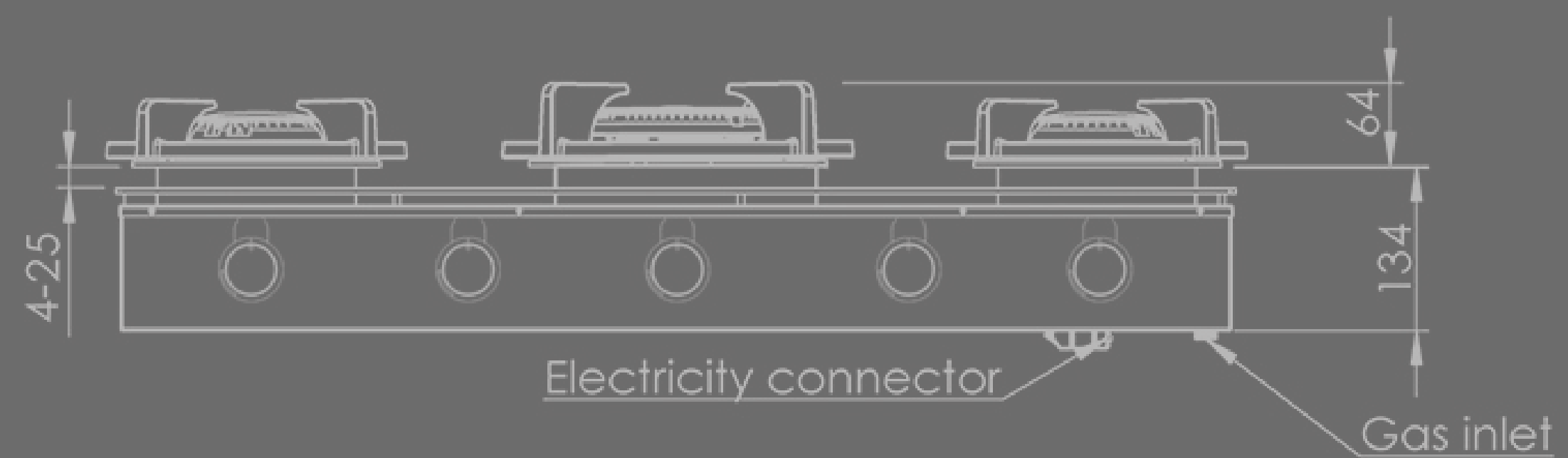
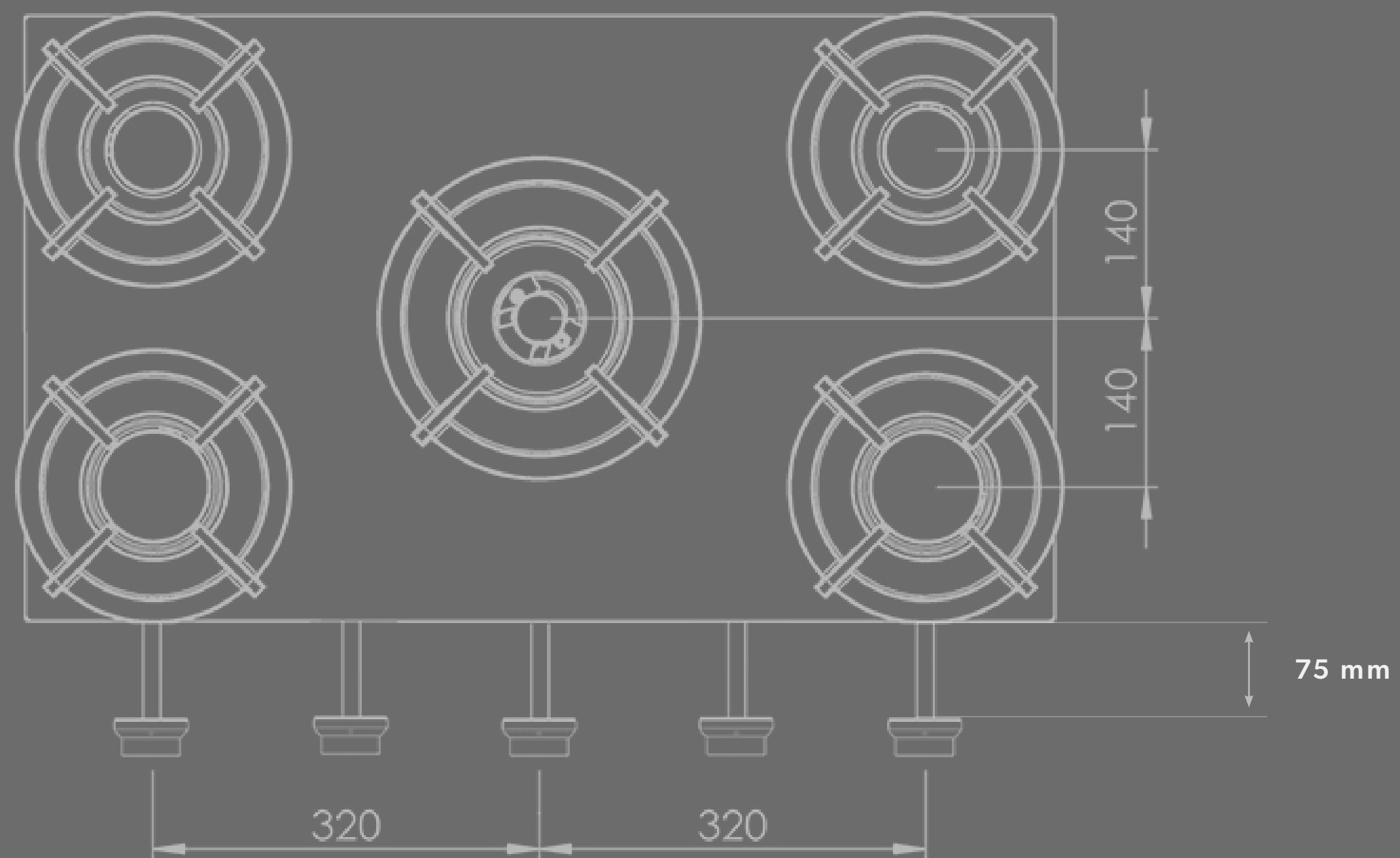

Gas

Technical C-size

Adjustable to customer wishes

Min. 50 mm
Max. 100mm

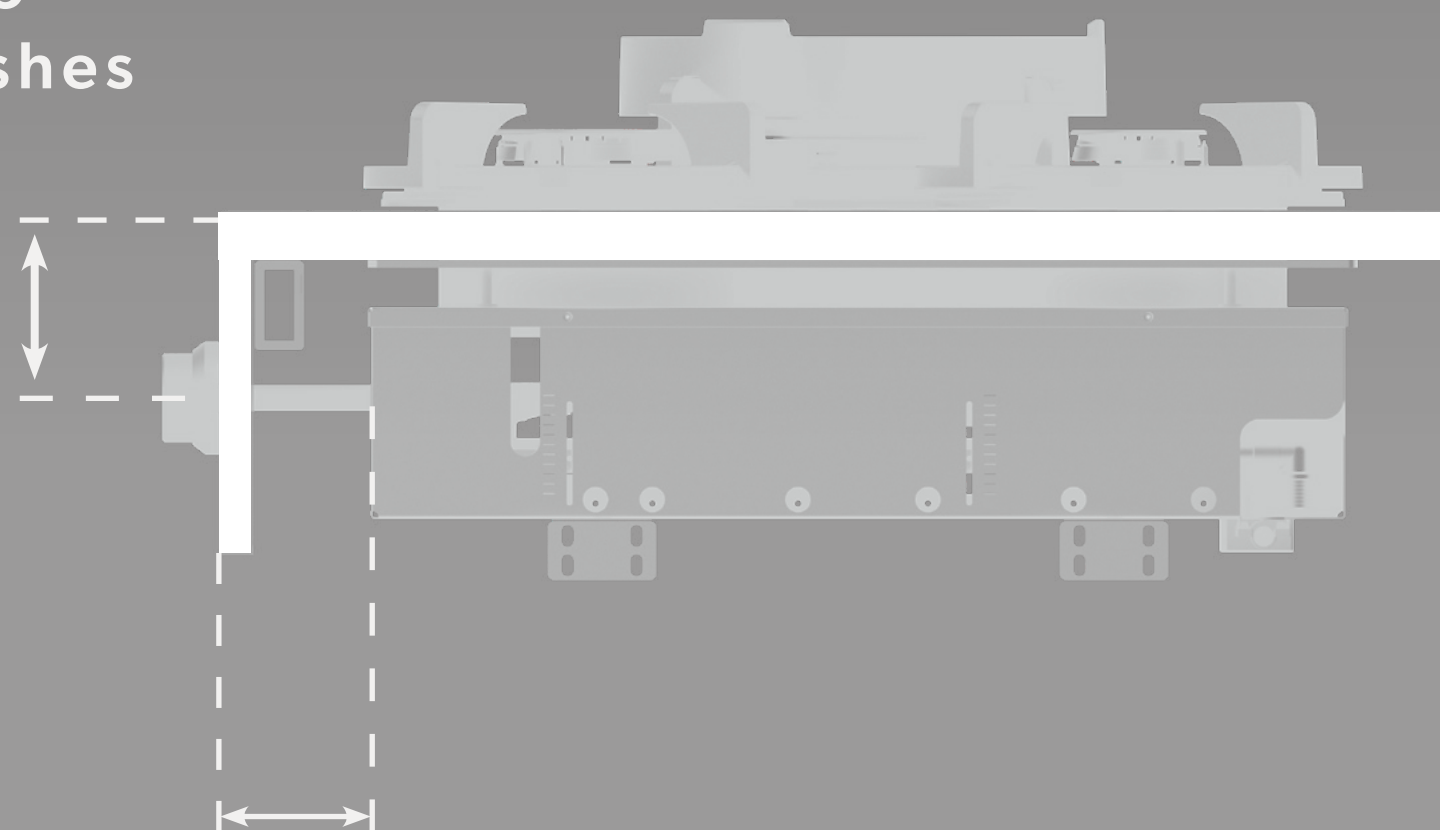

*C-size: 75 mm (fixed)

* C-size: 75 mm (fixed)

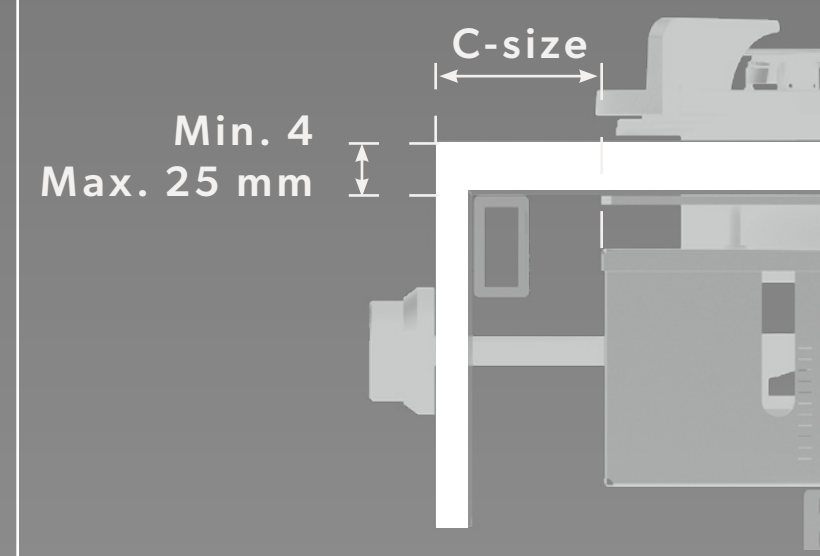

* C-size: 75 mm (fixed)

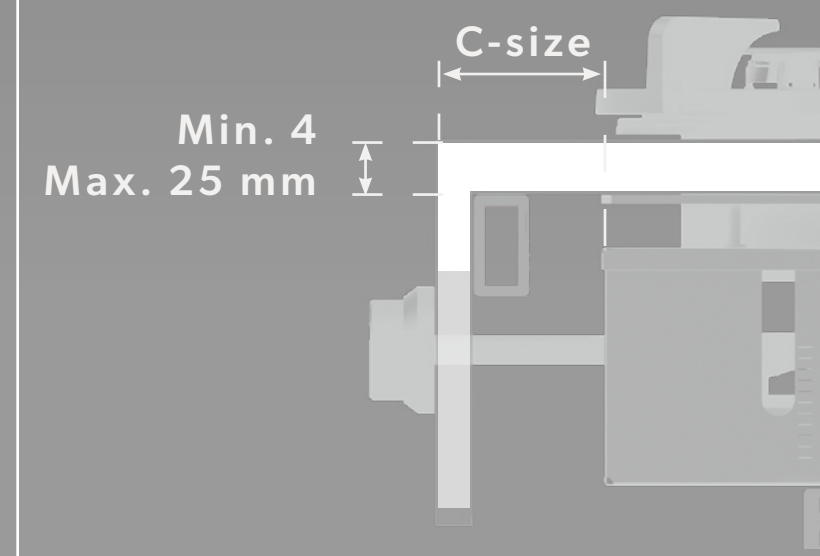

* C-size + X : 75 mm (fixed)

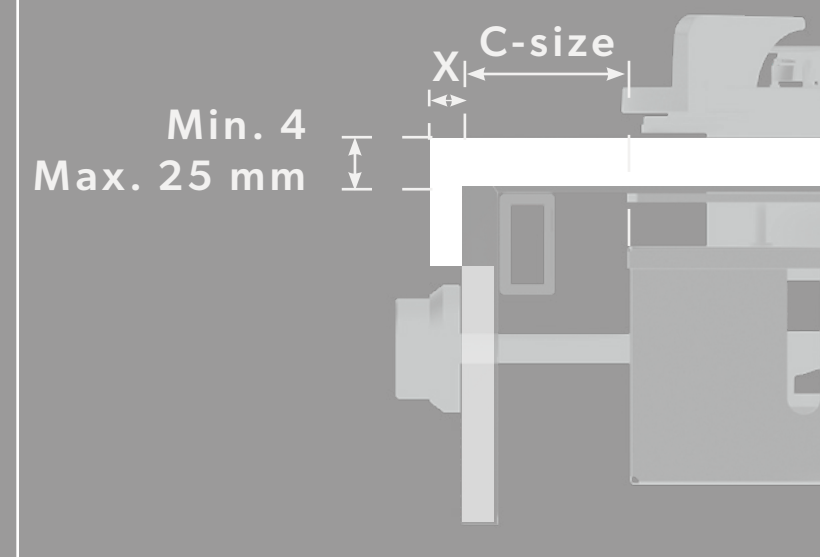

Technical drawing Top Side

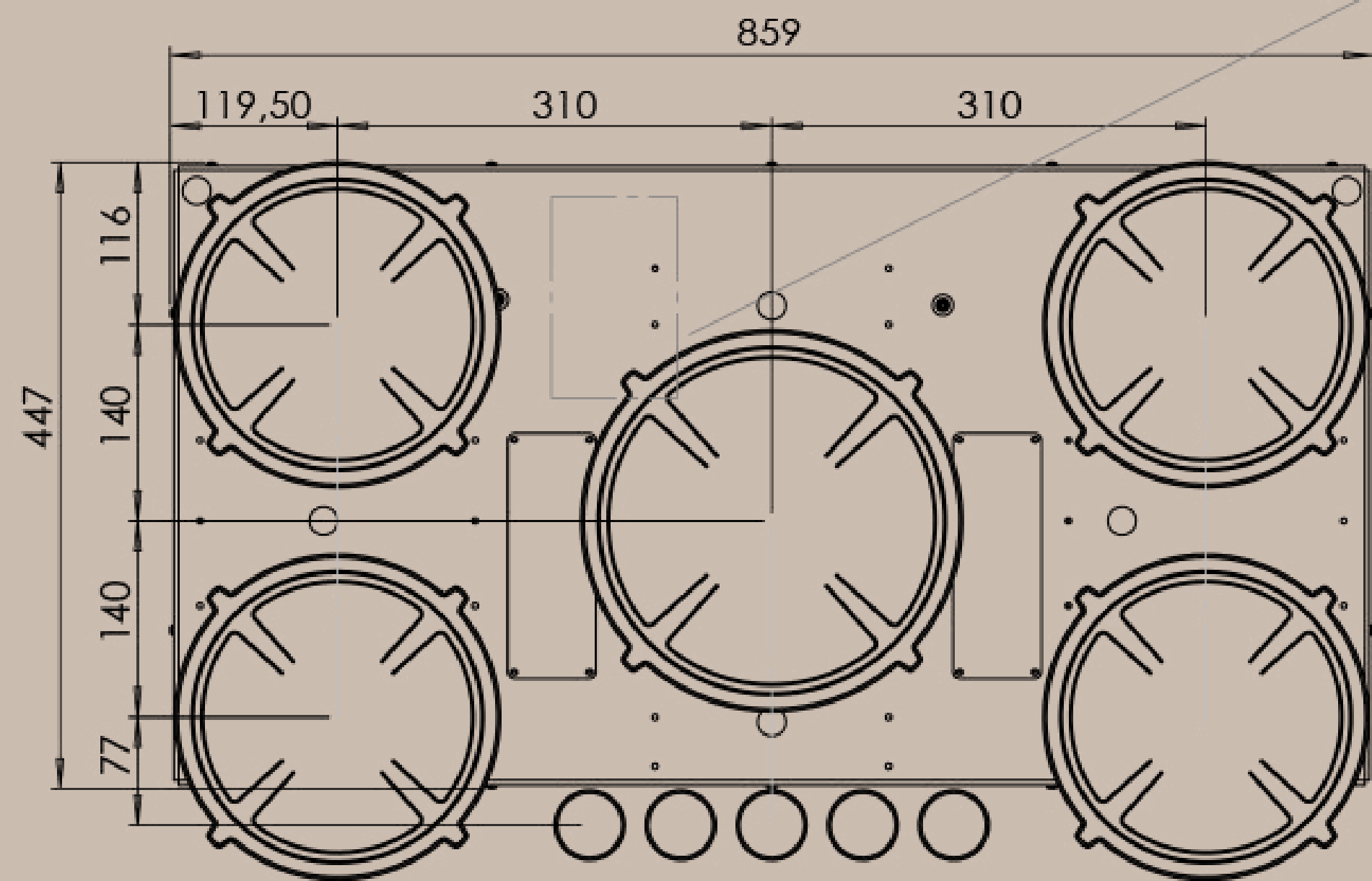

Bovenaanzicht / Top view

*Elektrapunt/
Electrical connection*

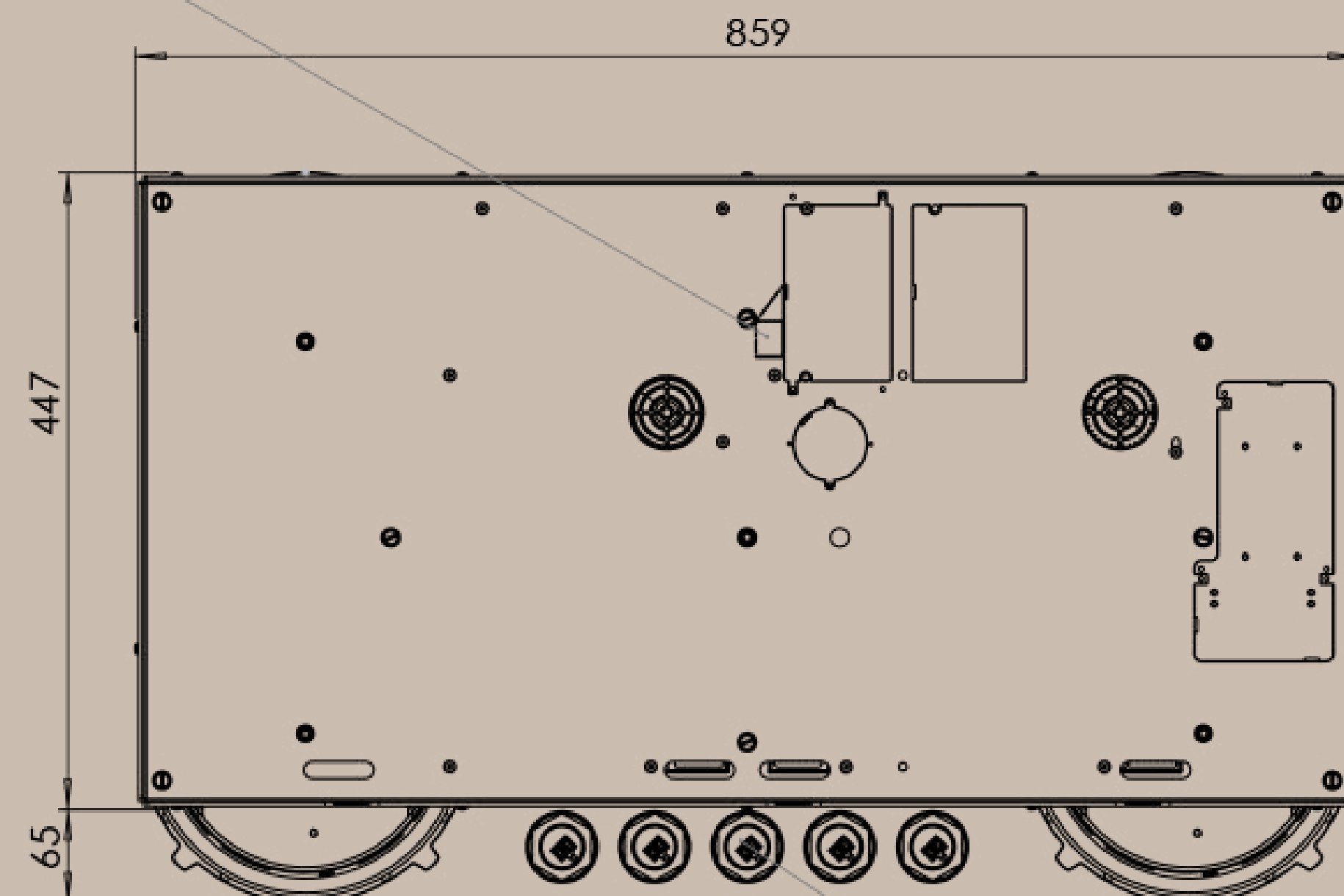

Onderaanzicht / Bottom view

*Connector knop/
Connector knob*

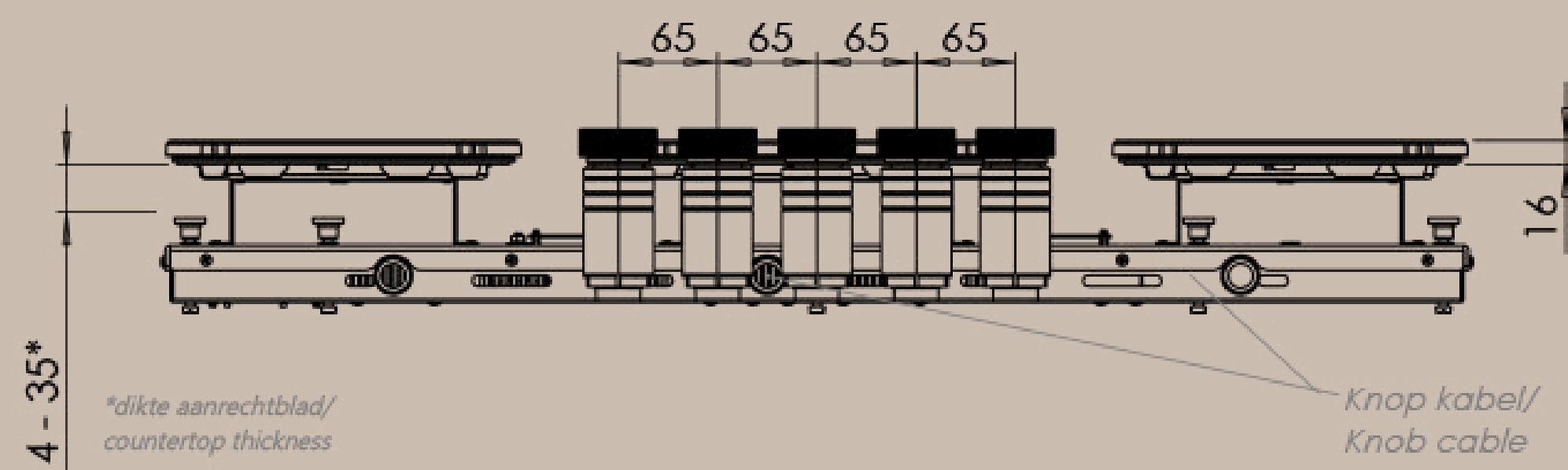

4 - 35*

**dikte aanrechtblad/
countertop thickness*

*Knop kabel/
Knob cable*

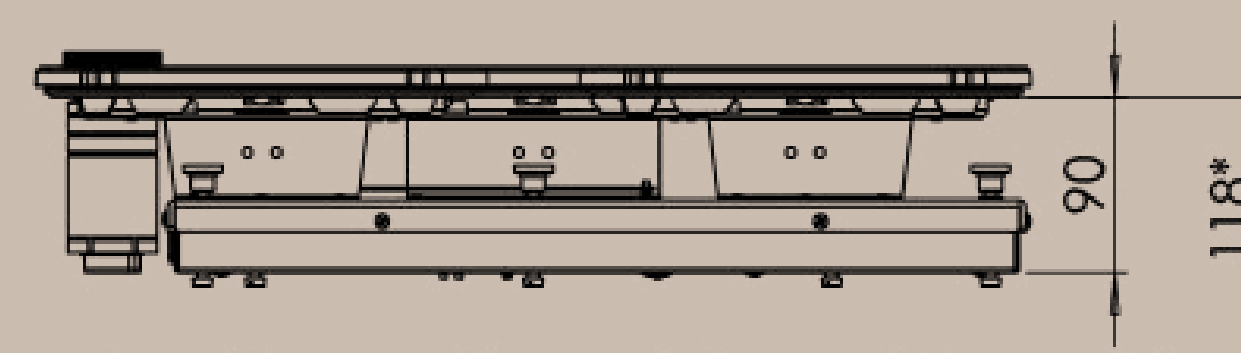

**Inclusief ondersteuningsset/
Including support bar*

Induction

Technical drawing Front Side

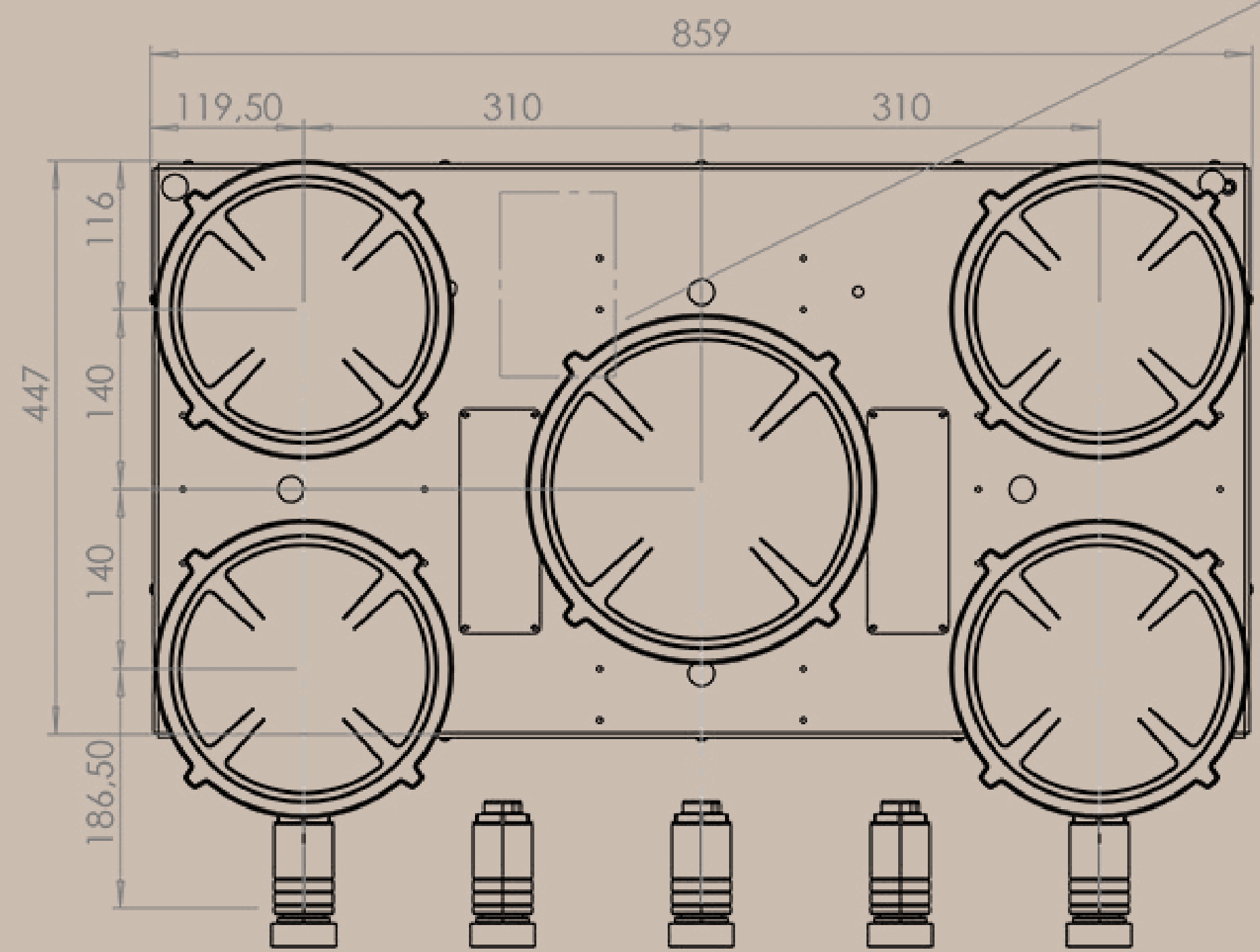

Bovenaanzicht / Top view

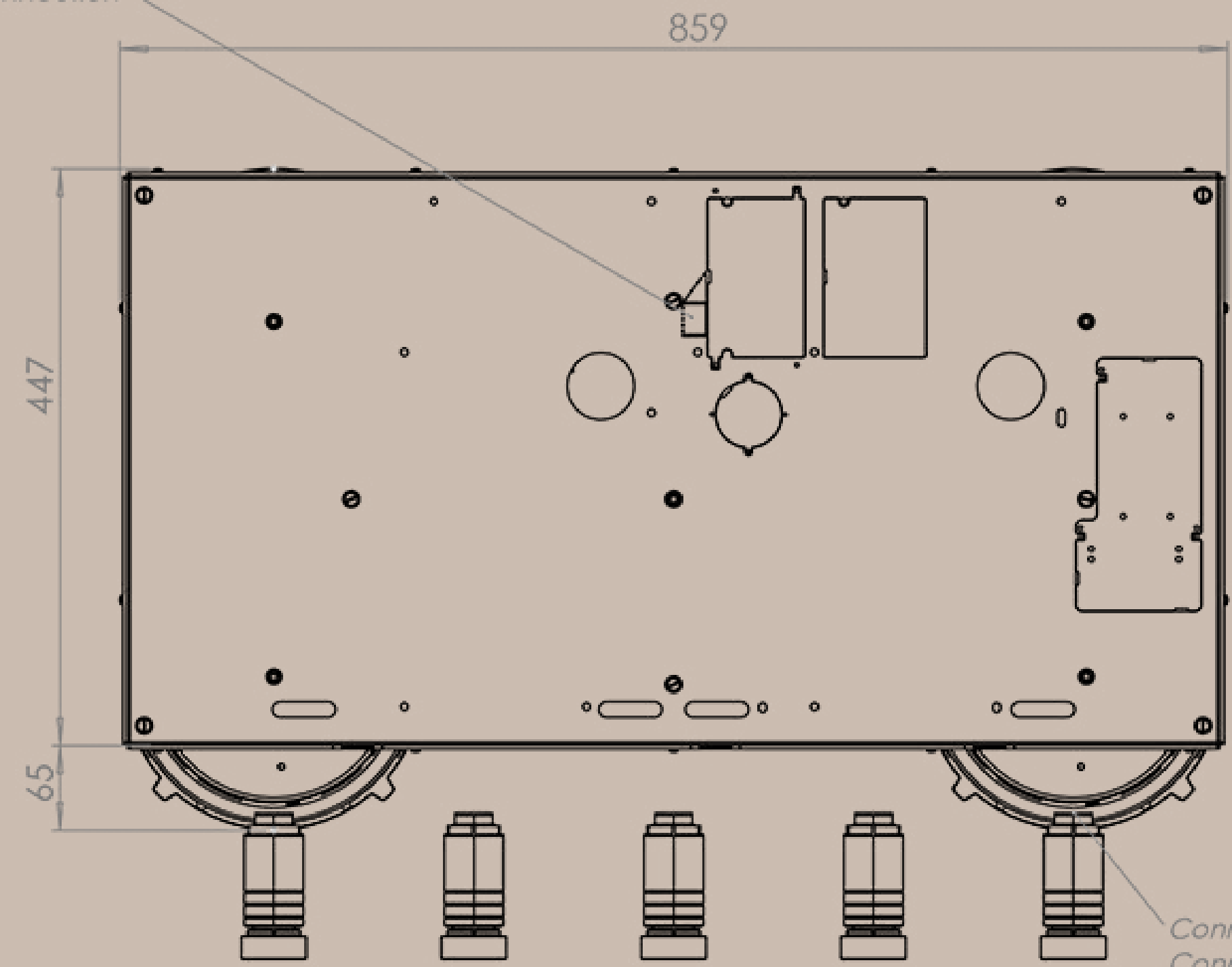

Onderaanzicht / Bottom view

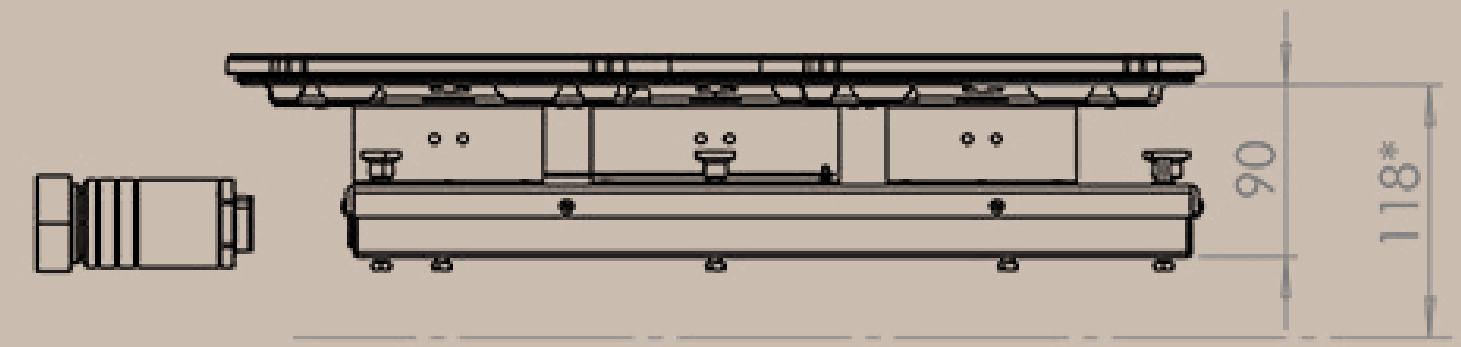
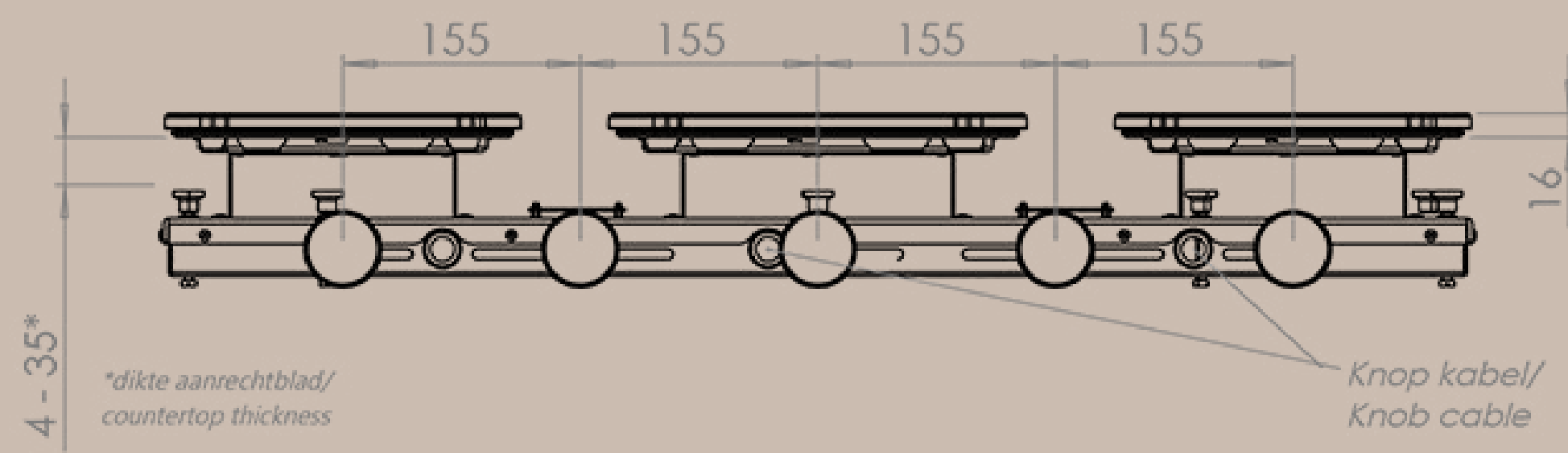

*inclusief ondersteuningsel/
Including support bar

Induction

Technical C-size and hole pattern

Top Side

Front Side

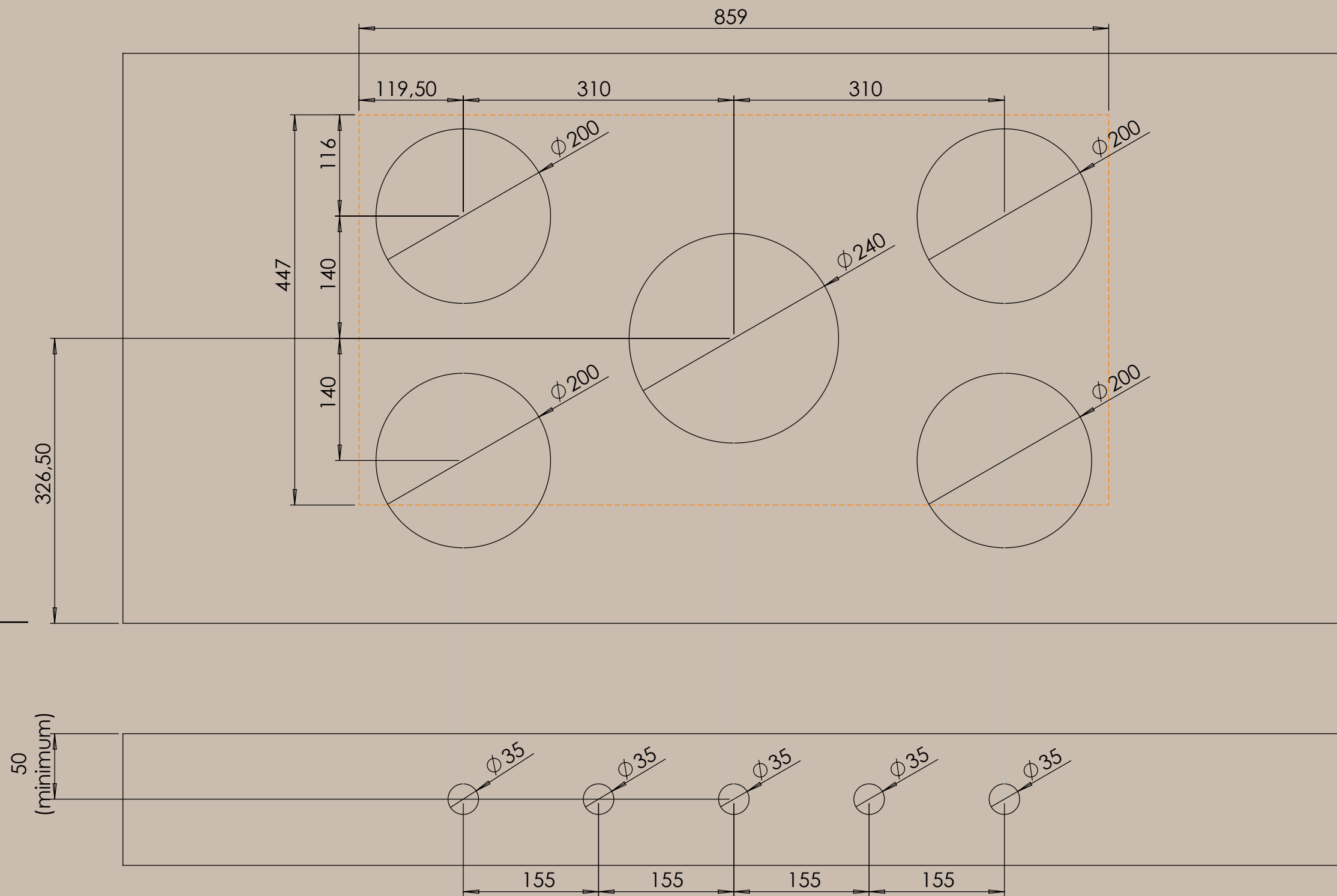
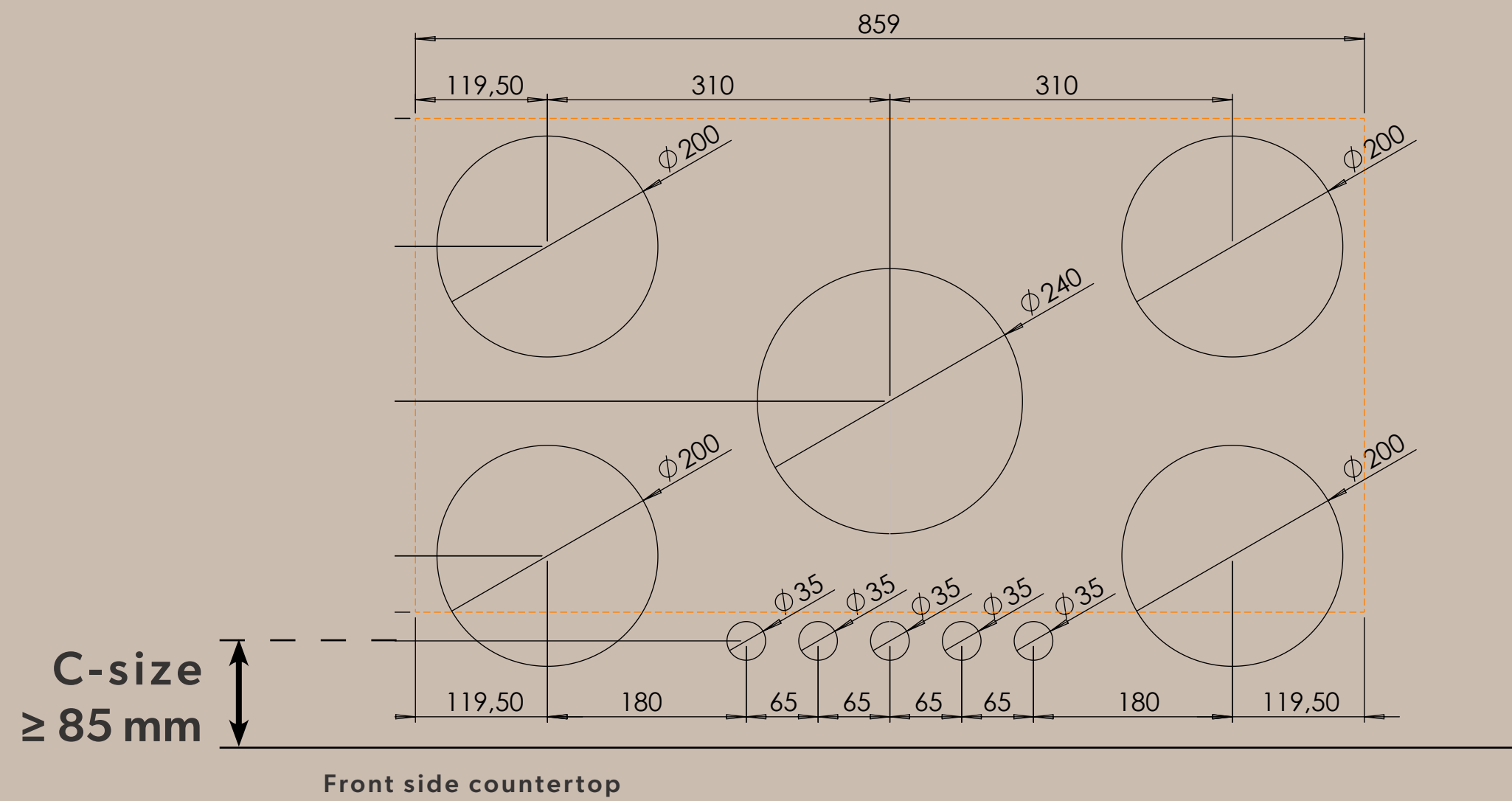

PITT
COOKING



WWW.PITTCOOKINGAMERICA.COM